OSCR Staff Structure September 2022

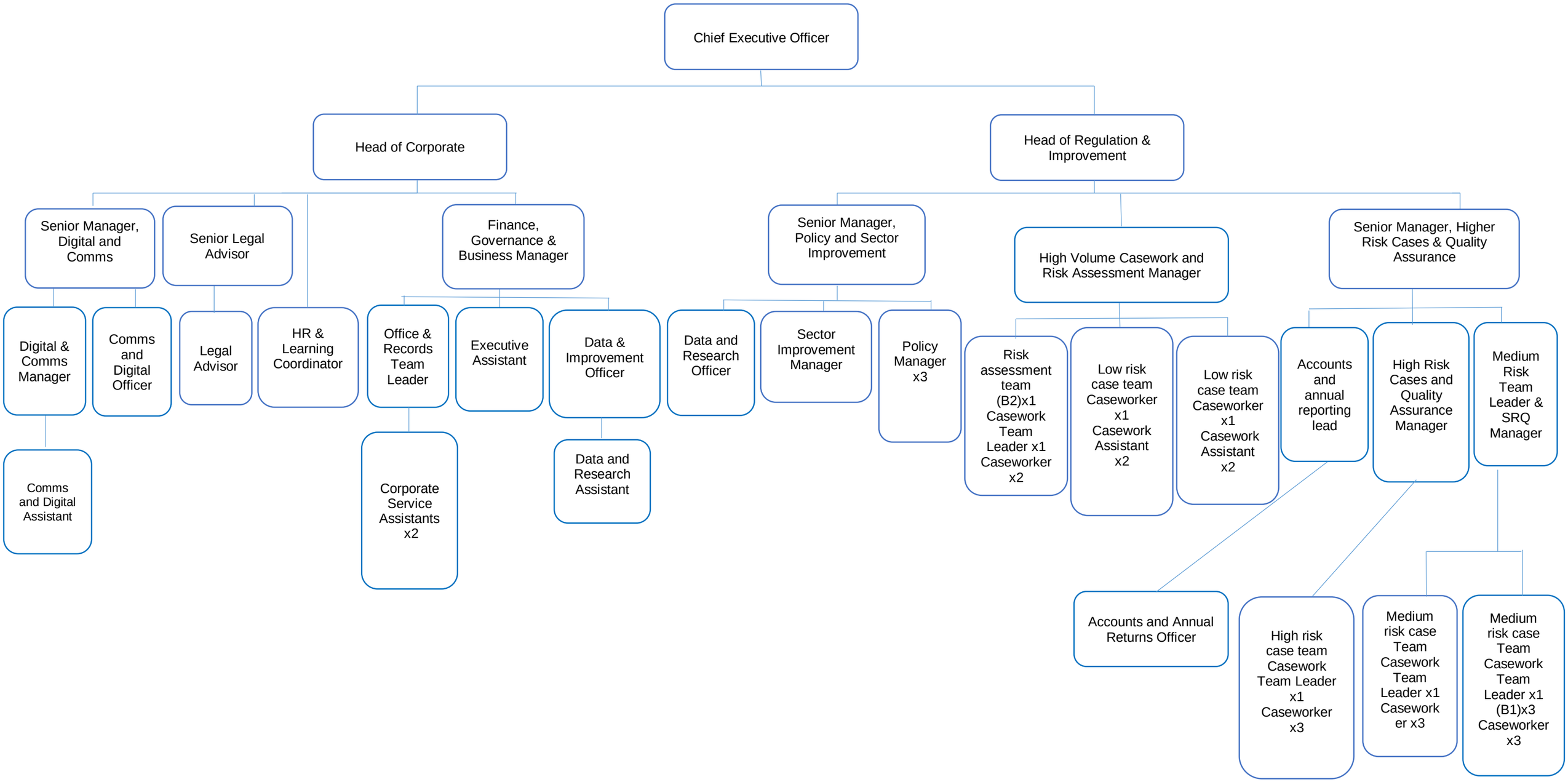

OSCR
Scottish Charity Regulator